

PLAN SHOWING THE PROPOSED BUILDING IN PLOT No 5 KANNADASAN ST VIGNE SWARANAGAR IN S No 111/1 AT PAMMAL VILLAGE
FOR THIRU D SUNDARAMOORTHY

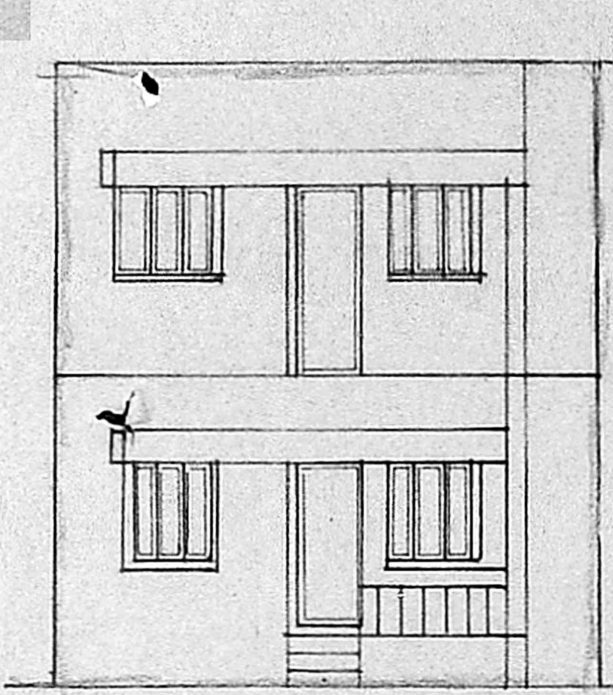

ELEVATION

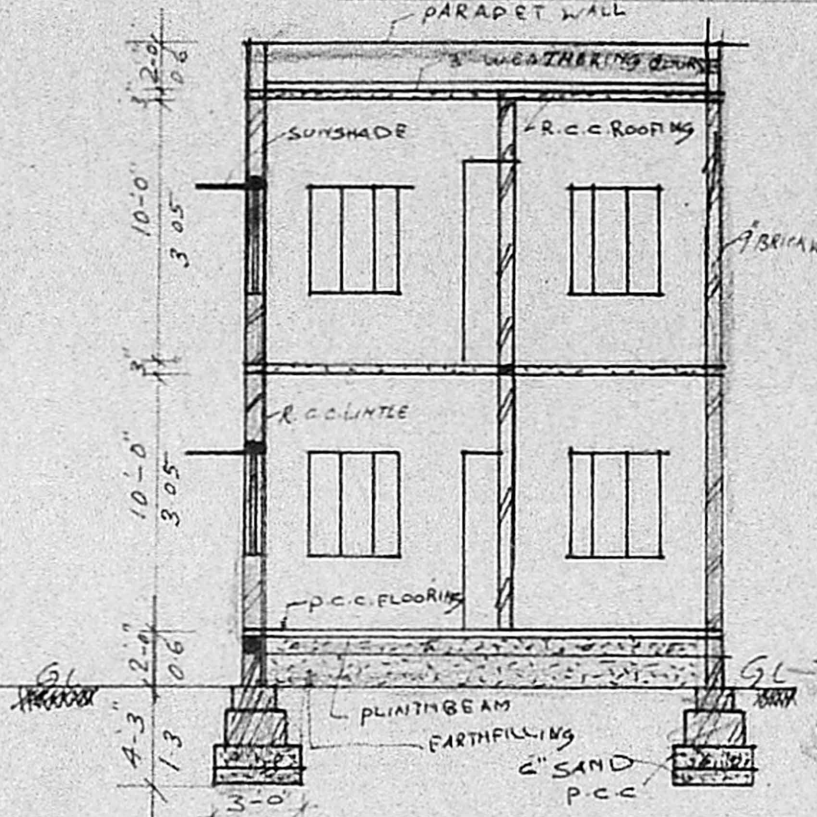

SECTION A A

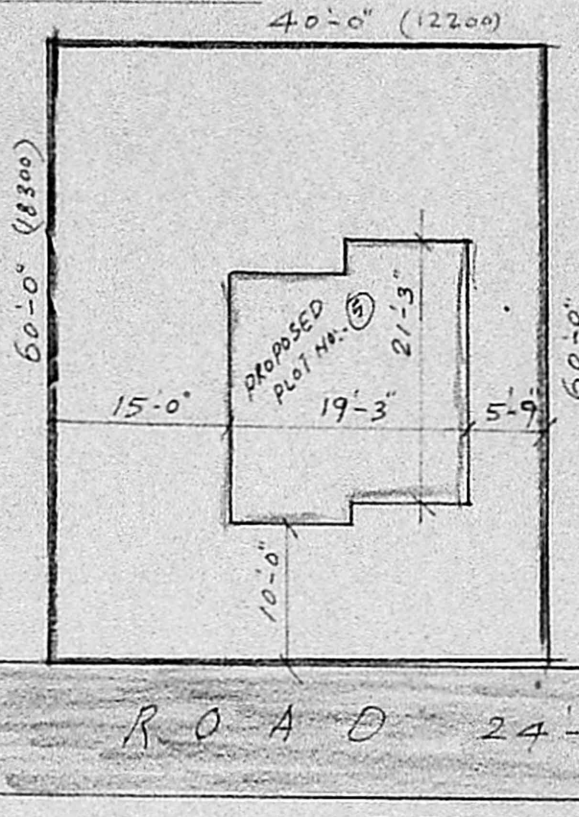

SITE PLAN

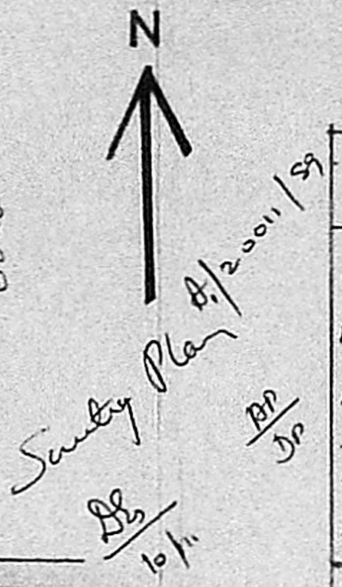

JOINERY DETAILS	
D - DOOR	- 3'-3" x 6'-6" 1.0M x 2.0M
DI - DOOR	- 2'-6" x 6'-6" 0.8 x 2.0M
W - WINDOW	- 4'-0" x 4'-6" 1.2M x 1.4M
WI - WINDOW	- 4'-0" x 3'-3" 1.2M x 1.1M
V - VENTILATOR	- 2'-0" x 1'-6" 0.6M x 0.5M

SPECIFICATION	
FOUNDATION :- P.C.C. 1:4:8 OVER SAND FILLING	
BRICKWORK IN C.M. 1:6	
R.C.C. LINTIE, SUNSHADE } 1:2:4	
PLINTH BEAM, R.C.C. ROOFING }	
WOOD :- ALL COUNTRY WOOD	
FLOORING :- P.C.C. 1:4:8 WITH MOSAICK	
PLOTT AREA :- 2400 SQFT = 222 1/2	
PLINTH AREA :- 792 SQFT = 74 1/2	
SF + FF	
PROPOSED ROAD	
BOUNDRY	

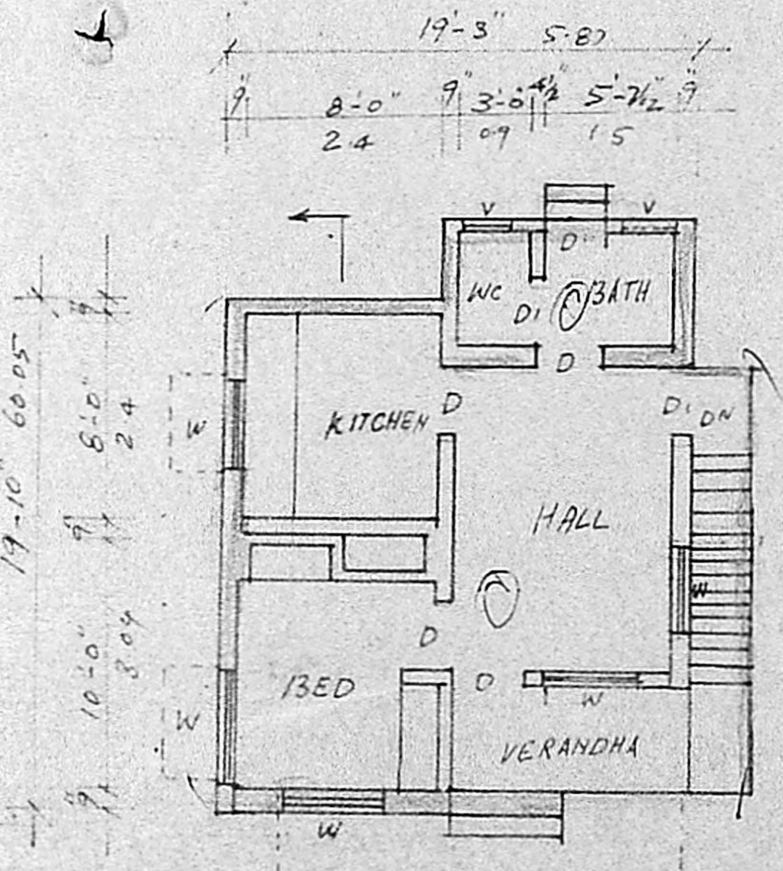

GROUND FLOOR PLAN

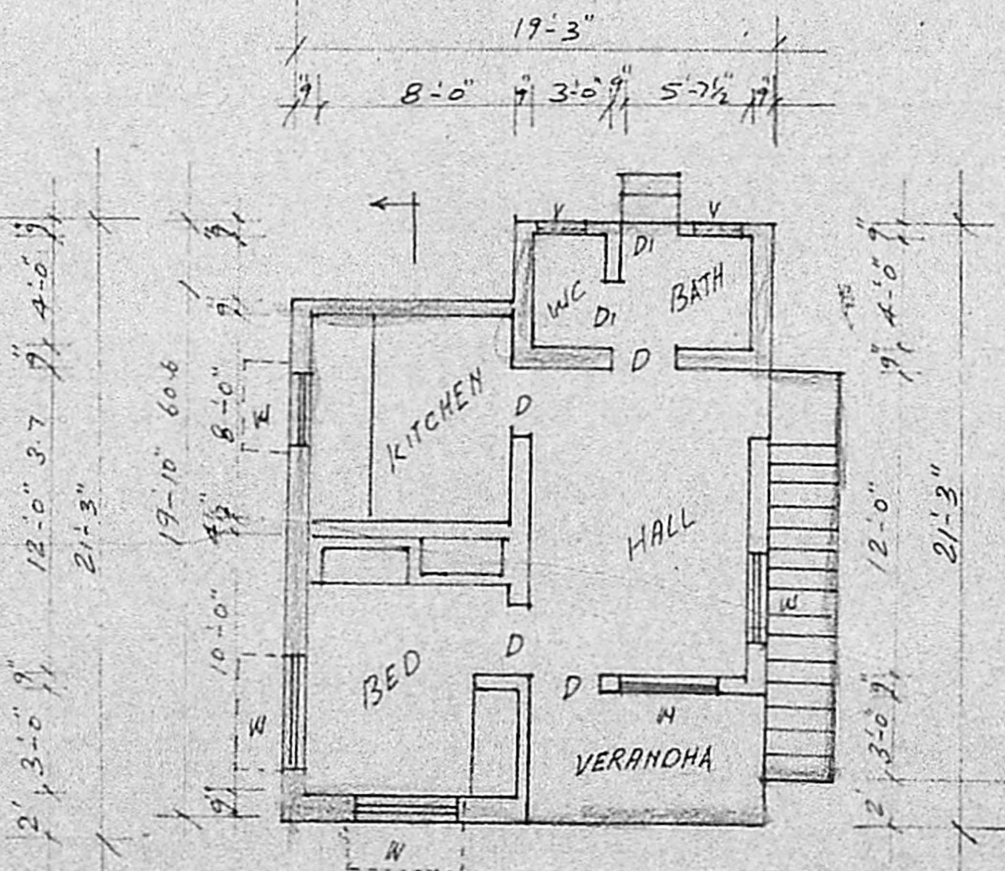

FIRST FLOOR PLAN

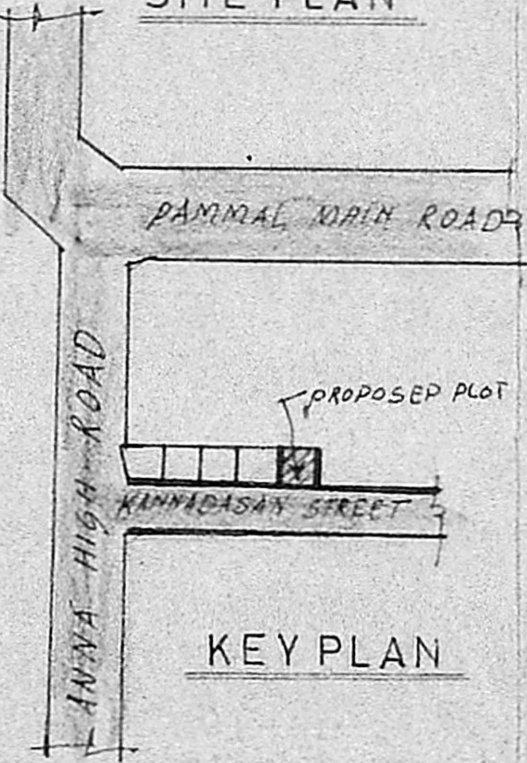

KEY PLAN

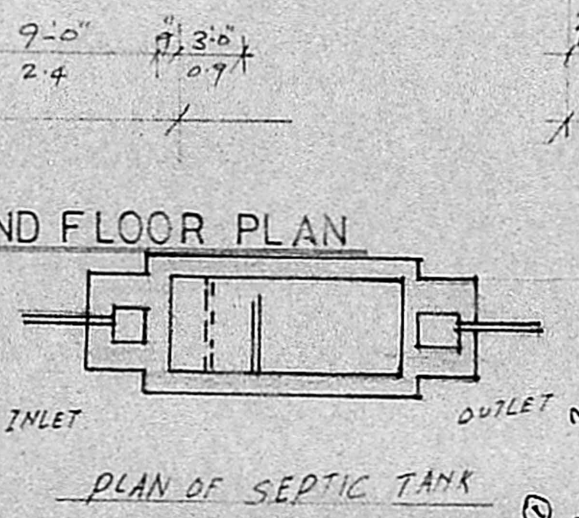

PLAN OF SEPTIC TANK

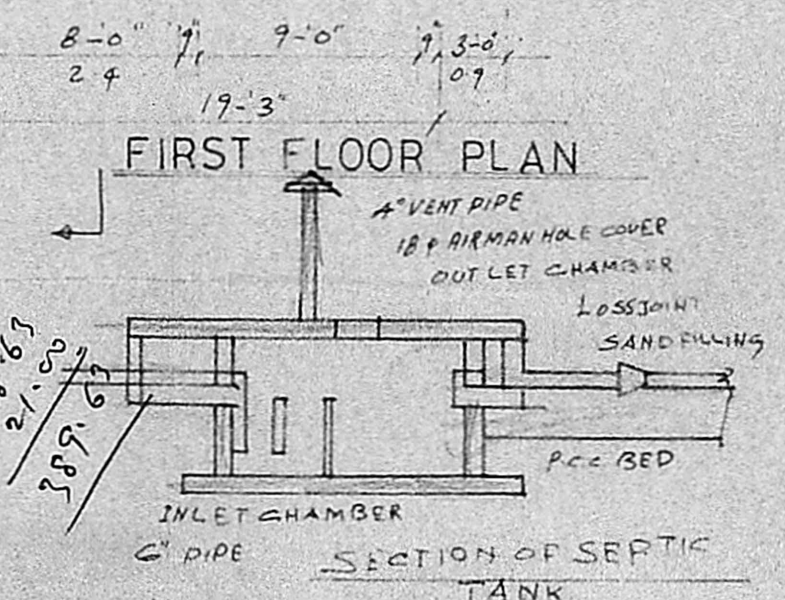

SECTION OF SEPTIC TANK

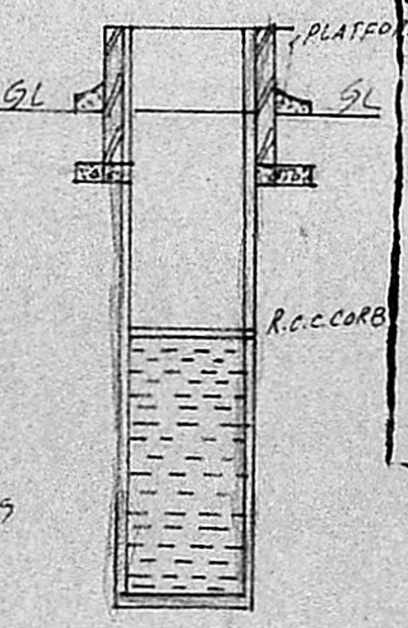

CROSS SECTION OF WELL

Planning Permit No. A/1354/89
APPROVED
Subject to the conditions in this office letter.
D. No. A1/2001/59 21/12/89
No. D/2001/59
Signature: *[Signature]* 21/12/89
FOR MEMBER SECRETARY
MADRAS METROPOLITAN
DEVELOPMENT AUTHORITY

[Signature]
R. JAYAVELU,
Structural-Civil Engineering Consult
Licensed Surveyor-Water Diviner
ALANDUR MUNICIPALITY
JAYAM ENTERPRISES,
NO. 2, ANNAS STREET,
S. Pallavaram - 600 043
(LICENSED SURVEYOR)